

Queensland Lure Coursing Association INC
presents



THE PURSUIT

July 2024



www.queenslandlurecoursing.com

 /LureCoursingQueensland

 secretaryQLCA@gmail.com

QLCA COMMITTEE

President:
Eric Smith
oliviap360@gmail.com

Vice President:
Ian Smith
ianmismith12@gmail.com

Secretary:
Heather Irvine
secretaryQLCA@gmail.com

Treasurer:
Teresa Bowman
saluki@y7mail.com

Web Editor/ Facebook Admin:
John Davis & Michelle Fidler

Membership officer:
Cathy Yuen
cathyyuen89@gmail.com

Stephanie Redman
Steff_redman@hotmail.com

Race Secretary:
Melissa Van Bael
qlcaracesecretary@gmail.com

Pursuit Editor:
Penny Parker
penny.ann.parker@hotmail.com

Points Scorer:
Luke Redman

Public Relations:
Ian Smith
ianmismith12@gmail.com

First Aid & Safety Officer:
Riley Anderson

Fundraising & Trophy Steward:
Teresa Bowman
saluki@y7mail.com

Committee Members:
Stephanie Redman
Luke Redman
Ann Trubshaw
Amy Hoult
Julie Howarth

Honorary Life Members

Els Airens | Ken Airen | Carol Cameron | Terry Cullen | Heather Irvine | Rosine Jewels
Greg Mannix | Sabine Mueller | Noel Rampton | Erin Smith | Ian Smith

WHAT'S NEW THIS MONTH

*July Results

*New members

*July Photos—By Luke Redman

*Recognizing the Purebred Dog for the
Purpose of Lure Coursing

NEW MEMBERS

CHRISTOPHER, Rebecca	Vincent and Nuggett
GORINCU & DEVAUS, Sasha & Toby	Pumpkin
HYNAN, Robyn	Noni
MCALISTER, Tania	Baby
PURBRICK-JILEK, Sally	Pepper and Jazz

PURSUIT CONTENTS

2024 Race dates

Safety Reminders

July results

Cupcakes for sale at meeting

Club Merchandise

New members

Sponsors

CLUB MERCHANDISE

We now have new and improved club shirts available for purchase for \$40 each! Please see the sign in desk to purchase one.



We are in the process of finding jackets (for winter), as well as other forms of merchandise. If you have any suggestions for merchandise, please see Heather at the sign in desk.

Member contributions to The Pursuit are always welcome.

The Editor reserves the right to refuse publication of any items or advertisements. While every effort is made to ensure copy is reproduced correctly, the Editor accepts no responsibility for error. The opinions expressed in 'The Pursuit' are not necessarily those of the QLCA Inc (IA05669)

The Trade Practices Act of 1974 came into force on October, 1974. Certain provisions of the act relating to Consumer Protection place a heavy burden on advertisers and publishers. Section 53 of the Act, imposes a general duty on everyone, not to engage in Trade of commerce or in conduct that is misleading or deceptive. In view of the obvious impossibility of ensuring that all advertising submitted to 'The Pursuit' complies with the Act. Advertisers will appreciate the absolute need themselves to ensure that the act is adhered to.

QLCA Lure Coursing Dates 2024

Dates to be confirmed

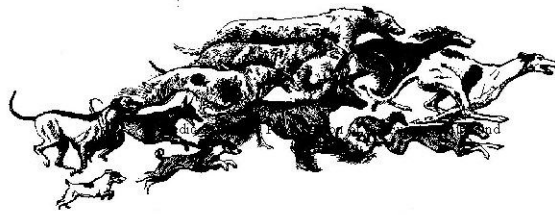

Venue to be confirmed as QLCA will have the choice of 2 grounds in 2024



- 3 February 2nd round of the Summer cup plus normal meeting (evening meeting) To be confirmed
- 3 March Field Trial
- 7 April Field Trial
- 20 April 100m sprint, (Capalaba Greyhound track)
- 19 May Field Trial
- 9 June Field Trial
- 7 July Field Trial
- 20 July 100m Sprint, (Capalaba Greyhound track)
- 11 August Field Trial. Normal meeting incorporating Hope Island cup , invitational events
- 8 September Field Trial. Normal meeting with Joshua cup and Storm in a cup
- 13 October Field Trial
- 2 November Field Trial (Night meeting)
- 7 December 1st round of Summer cup (Night meeting)



Invitation Events held in August and September

Hope Island Cup: This is an endurance event for sight hounds. Dogs were required to run twice over a course of at least 550 metres with a ten-minute break between runs.

Shanett Trophy: This endurance event is for all registered breeds other than sight hounds.

Rouge et Noir Cup: This endurance event is for all Unregistered and Mixed Breed dogs.

Fun is a Terrier Trophy: This endurance event is for all Terriers.

The Hope Island Cup event was introduced when the majority of dogs were sight hounds. Its purpose was to give sight hounds an event which would really test their stamina, as these hounds are expected to be able to hunt over great distances. A normal lure coursing day does not really challenge their staying power. As more and more breeds joined the club, it was decided that these dogs should also be given the opportunity to compete, so the additional events were introduced.

Eligibility To be eligible for these events, dogs must attend three of the six qualifying meetings. A dog must have a minimum score of 150 in each of the qualifying meetings. The top three qualifying dogs (on the top three scores) are invited to compete with the next two qualifying dogs being invited as reserves.

On the day of the event, all dogs entered are checked by a vet before and after the first run and again after the second run. The vet may withdraw a dog from the event at any time if it does not recover well following either run or it appears to be stressed. Three judges score each dog and the dog with the top aggregate score in each section is the winner.

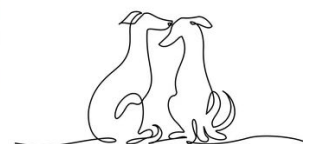

SAFETY REMINDERS

There are to be **NO** children under the age of 16 in charge of handling dogs

Be mindful of the rope whilst on the course

Be aware of electrical cords and hoses across the grounds

Wear closed in shoes only, **NO** thongs, **NO** crocks, **NO** sandals

Don't stand around the gate unless your group has been called and you are the next entry

Once your dog has finished its race, exit through the designated exit gate, **NOT** the entry gate

Watch for ants and other biting insects

Keep your dogs on a short leash, and away from other dogs, especially dogs with a **YELLOW** ribbon or leash

NO extension leads/flexi leads

We recommend you crate your dog/s and ensure they are not left unsupervised whilst waiting their turn

Please be aware that a **10kmph speed limit** applies in the shared car park area.

Please keep your dogs race number on you at all times!



Recognizing the Purebred Dog for the Purpose of Lure Coursing

When the QLCA started over 35 + years ago the only way of separating out the pedigree dogs from the non-pedigree dogs was with an ANKC pedigree certificate. Those dogs with the certificate became known as **Registered dogs** and those without, **Unregistered dogs**. We still use this classification today. However, the dog world has not remained static and things have changed since the first days of lure coursing.

For example:

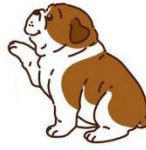

- There are more lure coursing clubs
- Dogs need to be identified by microchip
- Local Councils, State Governments recognize breeders outside the ANKC system by registering Breeder Identification Numbers
- The Master Dog Breeders Association issues pedigree papers based on DNA verification for puppies registered with its organization
- Non-papered purebred dogs from breed rescue groups and animal welfare organizations enter our competitions in greater numbers than in the early days of our club
- There are many private organizations that now offer DNA services to dog owners

In recognition of the changes, the QLCA members voted at an Annual General Meeting a few years ago to accept Master Dog Breeders Association pedigrees providing they were backed by a DNA certificate.

At the same time, the members agreed that a DNA certificate that clarified the breed should also be accepted in order to classify a dog as purebred and have it included with the pedigree dogs of its breed.

Currently, there are a number of dogs in the Unregistered section that may qualify to run in the breed group. E.g. rescued Ridgebacks, Staffordshire Bull Terriers, Whippets, Boston Terriers, Boxers..need I go on?

It only seems right that these dogs are given the opportunity to be recognized and be able to compete for the breed trophies alongside their brothers and sisters.

The question that arose from the landmark AGM was, “ what percentage of foundation breed DNA is required to regard a dog as purebred?” ,given that most of our modern pedigreed dogs were made from other breeds to begin with.



After many hours of research into this subject, it appears that genetics works in the same way, irrespective of whether an organism is a plant or animal.

The Darwin Ark Organisation which specialises in dog ancestry states the following, “ The Breeders Association ruled the percentage of full blood genetics required for an animal to be considered purebred is usually above 87.5%.”

The Canadian Breeds Association herdbook registry states, “An animal must have at least 87.5% of its DNA from the foundation breed, or from other animals deemed as purebreds to be identified as purebred.”

Wikipedia. “Purebred are those animals that have been bred up to purebred status as a result of using full blood animals to cross with an animal of an other breed. The Breeders Association rules the percentage of full blood genetics for an animal to be considered purebred, is usually above 87.5%.”



Queensland Lure Coursing Ass

The QLCA as per carried motion at an AGM, will now recognise a Pure bred dog without pedigree papers as a pure bred dog if that dog has done a DNA test with a result of 87.5% or above from the foundation breed.

This will only be for QLCA Lure coursing events and only for club members.

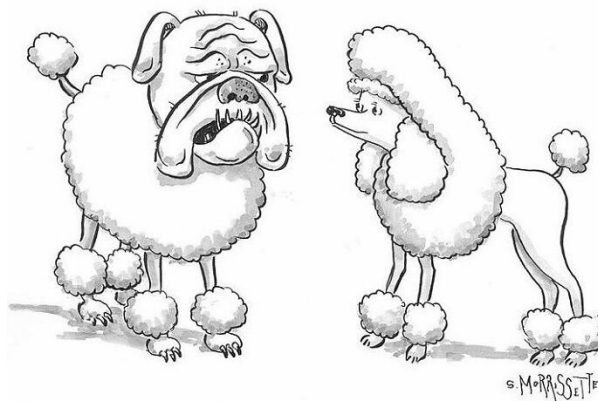

"NO IDEA. I'M DOING A DNA TEST."





LOW BATTERY



NEED COFFEE

Cupcakes and hot drinks for sale

By the sign in shed.

All proceeds go to charity

\$5 Coffee/Tea/ Hot Chocolate with cupcake

\$4 Cupcake

\$2 Coffee/ Tea/ Hot chocolate.



Lauretta's Tasty Treats



📍 Coopers Plains, QLD, Australia, Queensland

☎ 0417 522 898

✉ laurettastastytreats@gmail.com

📷 laurettas_tasty_treats

🌐 laurettastastytreats.com





QUEENSLAND LURE COURSING ASSOCIATION INC

APPLICATION FOR TITLE CERTIFICATE

APPLICATION FOR: Certificate

Name:

Address:

Phone:

Dog Breed/Group

Call name:

CCC Registered Name:

CCC Registration No:

Date of Birth:

Qualifying Meets:

Date	Score
.....
.....
.....
.....
.....

Application form to:
Point Scorer, QLCA Inc,
PO Box 366, Underwood Qld 4119
Application fee: \$10.00 payable by Eftpos, cash or direct debit

To qualify for titles, dogs must have obtained the appropriate gradings and scores application to each title.
Title certificates are presented at the end of Year trophy presentation event.

Entry Fees 2024

MEMBERS \$11 per dog (for the first 2 dogs)
\$8 for each additional dog
\$15 late entry fee (no certificate for late entries)

NON MEMBERS \$15.00 per dog
(Non members are allowed 2 runs then they must join as a member of the QLCA)

FIRST TIMERS & PUPPY RUNS \$ 3.00 per dog
(Puppies must be between 6 and 12 months of age to participate)

SUMMER CUP \$ 5.00 per dog

TITLE FEES \$10 all titles



REMINDER

If you are NOT a Financial Member for the full year, points that your dog/s gain will not count towards yearly awards.

Proof of Pedigree is required for your dog to run in its correct group - otherwise your dog will run in the Unregistered group.



Bitches in Season Reminder

Bitches in season are NOT TO BE COURSED during their season and from six weeks from the onset of their season – for the bitch's welfare.

Dog safety first !

For safety reasons, the only dogs and handlers permitted within three metres of the assembly area are those participating and about to enter the grounds to run their dog. Please leave through the exit gate, and keep the area around the gates clear for safety reasons. We thank you for your cooperation.

**For safety reasons the Racing Secretary's table is also a
DOG FREE ZONE.**

Your Dog Is An Athlete

And just like an athlete, your dog needs to be warmed up before competition and cooled down afterwards if soreness and injury are to be avoided.

BEFORE RACING YOUR DOG:

WARM up your dog. Walk the dog at a brisk pace for several minutes to warm their muscles up, and then gentle stretching which can greatly benefit your dog by helping to prevent muscle soreness and injury. Always stretch according to the natural range of motion of body part. DO NOT take your dog straight from being constrained to run a course! **Always toilet** dogs prior to running.

AFTER RACING YOUR DOG:

COOL your dog – walk the dog for a few minutes to cool naturally. You can then wet or hose down legs and belly where the large blood vessels are near the surface.

HEAT STRESS:

If your dog becomes restless, distressed, wobbly on its feet with excessive panting, it may be showing signs of heat stress. This is a serious situation and needs to be treated. The dog needs to be cooled down and monitored. **Please seek assistance at the Racing Secretary's desk immediately.**

WATER:

AFTER running, allow your dog a small drink of water and another drink later once the dog has cooled down.

DO NOT FEED YOUR DOG:

DO not feed your dog on the morning of the race day – it can lead to stomach cramps and can be dangerous.

Please Note:

Covered shoes **MUST** be worn on the field at all times.

Please ensure you pick up your dogs poop to keep our grounds clean! Poo bags are available at the registration desk.



DOG BREED GROUPS

Group 1 (Toys)

- Affenpinscher
- Australian Silky Terrier
- Bichon Frise
- Biewer Terrier Bolognese
- Cavalier King Charles Spaniel
- Chihuahua (Long Coat)
- Chihuahua (Smooth Coat)
- Chinese Crested Dog
- Coton De Tulear
- English Toy Terrier (Black & Tan)
- Griffon Bruxellois Havanese
- Japanese Chin
- King Charles Spaniel
- Lowchen (Little Lion Dog)
- Maltese
- Miniature Pinscher
- Papillon
- Pekingese
- Pomeranian
- Prague Ratter
- Pug
- Russian Toy (Long Haired)
- Russian Toy (Smooth Haired)
- Tibetan Spaniel
- Yorkshire Terrier



	CALL NAME	BREED	RUN 1	RUN 2	Run 1 Performance					1st TOTAL	Notes	Run 2 Performance					2nd TOTAL	Notes	TOTAL
					Enthusiasm (15)	Skill (15)	Speed (25)	Agility (25)	Endurance (20)			Enthusiasm (15)	Skill (15)	Speed (25)	Agility (25)	Endurance (20)			
										0						0		0	
										0						0		0	
GROUP 1										0						0		0	
1	ARCHIE	PAPILLION	Y	Y	13	12	21	21	17	84		13	13	22	21	16	85		169
90	MAVERICK	PAPILLION	N	N	13	12	21	21	17	84		13	13	21	21	16	84		168
										0						0		0	

DOG BREED GROUPS

Group 2 (Terriers)



- Airedale Terrier
- American Hairless Terrier
- American Staffordshire Terrier
- Australian Terrier
- Bedlington Terrier
- Border Terrier
- Bull Terrier (Miniature)
- Cairn Terrier
- Cesky Terrier
- Dandie Dinmont Terrier
- Fox Terrier (Smooth)
- Fox Terrier (Wire)
- German Hunting Terrier
- Glen Of Imaal Terrier
- Irish Terrier
- Jack Russell Terrier
- Kerry Blue Terrier
- Lakeland Terrier
- Manchester Terrier
- Norfolk Terrier
- Norwich Terrier
- Parson Russell Terrier
- Scottish Terrier
- Sealyham Terrier
- Skye Terrier
- Soft Coated Wheaten Terrier
- Staffordshire Bull Terrier
- Tenterfield Terrier
- Welsh Terrier
- West Highland White Terrier



	CALL NAME	BREED	RUN 1	RUN 2	1st Run					1st TOTAL	Notes	2nd Run					2nd TOTAL	Notes	TOTAL
					Enthusiasm (15)	Skill (15)	Speed (25)	Agility (25)	Endurance (20)			Enthusiasm (15)	Skill (15)	Speed (25)	Agility (25)	Endurance (20)			
GROUP 2										0						0		0	
7	HENRY	FOX TERRIER (SMOOTH)	1	1	13	13	21	21	17	85		13	13	21	21	16	84	169	
148	CC	JACK RUSSELL	1							0	DNR					0		0	
										0						0		0	

DOG BREED GROUPS

Group 3 (Gundogs)

- Bracco Italiano
- Brittany
- Chesapeake Bay Retriever
- Clumber Spaniel
- Cocker Spaniel
- Cocker Spaniel (American)
- Curly Coated Retriever
- English Setter
- English Springer Spaniel
- Field Spaniel
- Flat Coated Retriever
- German Shorthaired Pointer
- German Wirehaired Pointer
- Golden Retriever
- Gordon Setter
- Hungarian Vizsla
- Hungarian Wirehaired Vizsla
- Irish Red and White Setter
- Irish Setter
- Irish Water Spaniel
- Italian Spinone
- Labrador Retriever
- Lagotto Romagnolo
- Large Munsterlander
- Murray River Retriever
- Nova Scotia Duck Tolling Retriever
- Pointer
- Spanish Water Dog
- Sussex Spaniel
- Weimaraner
- Weimaraner (Longhair)
- Welsh Springer Spaniel
- Wirehaired Slovakian Pointer

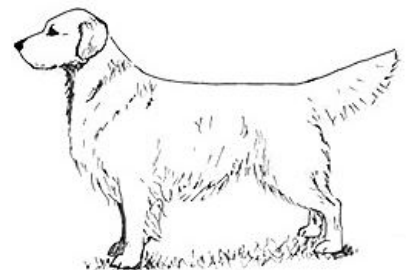
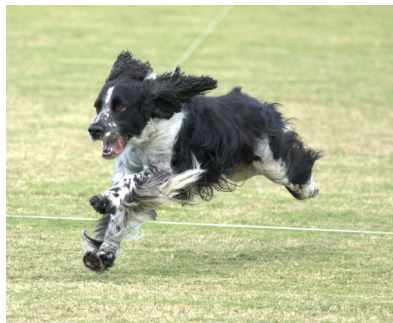

DOG ID #	CALL NAME	BREED	RUN 1	RUN 2	1st RUN					1st TOTAL	Notes	2nd RUN					2nd TOTAL	Notes	FINAL TOTAL
					Enthusiasm (15)	Skill (15)	Speed (25)	Agility (25)	Endurance (20)			Enthusiasm (15)	Skill (15)	Speed (25)	Agility (25)	Endurance (20)			
										0						0		0	
										0						0		0	
GROUP 3																			
153	VALKYRIE	LABRADOR	1		13	13	21	21	17	85		13	13	21	21	16	84	169	
15	HONEY	GOLDEN RETRIEVER	1	1	12	12	19	19	17	79		14	14	22	22	17	89	168	
171	LEON	GOLDEN RETRIEVER	1	1	13	11	19	19	17	79		13	12	21	21	16	83	162	
247	JERRY	ENGLISH SPRINGER SPANIEL	1	1	13	13	21	21	17	85		14	14	22	22	17	89	174	
264	DHAK'KIN	ENGLISH COCKER SPANIEL	1	1	13	13	21	20	17	84		13	12	20	20	16	81	165	
265	LOUIE	COCKER SPANIEL	1	1	13	12	21	20	17	83		14	14	21	22	17	88	171	
172	MILLIE	GOLDEN RETRIEVER	1	1	12	11	20	19	17	79		14	13	22	22	17	88	167	

DOG BREED GROUPS

*** For the purpose of Lure Coursing, Italian Greyhounds are in Group 4

Group 4 (Hounds)

- Afghan Hound
- Azawakh Basenji
- Basset Fauve De Bretagne
- Basset Hound
- Beagle
- Black and Tan Coonhound
- Bloodhound
- Bluetick Coonhound
- Borzoi
- Cirneco Dell'Etna
- Dachshund - Miniature
- Dachshund - Standard
- Deerhound
- Finnish Spitz
- Foxhound
- Grand Basset Griffon Vendeen
- Greyhound
- Hamiltonstovare
- Harrier
- Ibizan Hound
- Irish Wolfhound
- Italian Greyhound***
- Norwegian Elkhound
- Otterhound
- Petit Basset Griffon Vendeen
- Pharaoh Hound
- Portuguese Podengo
- Rhodesian Ridgeback
- Saluki
- Sloughi
- Whippet

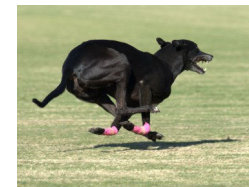
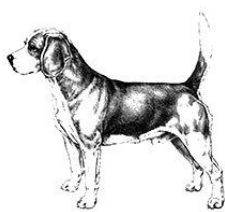
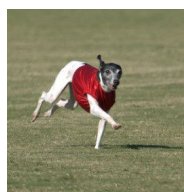

DOG ID #	CALL NAME	BREED	RUN1	RUN2	Enthusiasm (15)	Skill (15)	Speed (25)	Agility (25)	Endurance (20)	1st TOTAL	Notes	Enthusiasm (15)	Skill (15)	Speed (25)	Agility (25)	Endurance (20)	2nd TOTAL	Notes	FINAL TOT
										0							0		0
										0							0		0
										0							0		0
GROUP 4																			
140	BELLA	GREYHOUND	1	1	12	13	21	21	16	83		14	12	22	21	16	85	V	168
18	DOMINO	ITALIAN GREYHOUND	R	R	13	11	19	19	15	77		13	13	22	21	16	85		162
21	LOLA	ITALIAN GREYHOUND	N	N	11	12	21	21	17	82		13	12	21	21	16	83		165
28	HUGO	RHODESIAN RIDGEBACK								0							0		0
255	CALLIE	RHODESIAN RIDGEBACK	1	N	12	12	20	19	16	79		13	13	21	21	16	84		163
168	SARSHA	RHODESIAN RIDGEBACK	N	N	11	10	19	19	16	75		13	12	21	21	16	83		158
184	JAZZY	RHODESIAN RIDGEBACK	P	P	12	11	19	20	16	78		14	14	22	21	17	88		166
243	KALU	RHODESIAN RIDGEBACK	B	B	12	12	21	19	17	81		14	13	21	22	16	86		167
48	PHEONIX	BEAGLE	Y	Y						0	DNR	12	11	21	20	15	79		79
49	HALLEY	BEAGLE	N	N	12	12	21	21	16	82		12	12	21	21	16	82		164
249	ROCKET	BEAGLE	1	1	13	12	20	20	19	84		13	12	21	21	16	83		167
151	MILEY	BEAGLE	1	1	12	13	21	20	17	83		13	13	21	21	16	84		167
244	RAVEN	BORZOI	1	1						0	DNR						0	DNR	0
245	MERLYN	BORZOI	1	1	11	11	20	19	15	76		13	13	22	21	16	85		161
311	MOCHA	RHODESIAN RIDGEBACK	N	1						0	DNR						0	DNR	0
V313	NONI	BEAGLE	1	1	12	12	20	20	15	79		10	10	10	15	10	55		134

DOG BREED GROUPS

Group 5 (Working)

- Australian Cattle Dog
- Australian Kelpie
- Australian Shepherd
- Australian Stumpy Tail Cattle Dog
- Bearded Collie
- Beauceron (Berger de Beauce)
- Belgian Shepherd Dog
(Groenendael, Tervueren, Laekenois, Malinois)
- Bergamasco Shepherd Dog
- Border Collie
- Bouvier Des Flandres
- Briard Collie (Rough)
- Collie (Smooth)
- Dutch Shepherd Dog
- Finnish Lapphund
- German Shepherd Dog
- German Shepherd Dog (Long Stock Coat)
- Icelandic Sheepdog
- Komondor
- Kuvasz
- Maremma Sheepdog
- Miniature American Shepherd
- Norwegian Buhund
- Old English Sheepdog
- Polish Lowland Sheepdog
- Puli
- Pumi
- Pyrenean Sheepdog
- Longhaired Shetland Sheepdog
- Swedish Lapphund
- Swedish Vallhund
- Tatra Shepherd Dog
- Welsh Corgi (Cardigan)
- Welsh Corgi (Pembroke)
- White Swiss Shepherd Dog



DOG ID #	CALL NAME	BREED	RUN1	RUN2	Enthusiasm (15)	Skill (15)	Speed (25)	Agility (25)	Endurance (20)	1st TOTAL	Notes	Enthusiasm (15)	Skill (15)	Speed (25)	Agility (25)	Endurance (20)	2nd TOTAL	Notes	FINAL TOT
										0							0		0
										0							0		0
GROUP 5										0							0		0
158	BENTLEY	BORDER COLLIE	1	1	13	13	21	20	17	84		13	12	22	21	16	84		168

DOG BREED GROUPS

Group 6 (Utility)



- Akita
- Akita (Japanese)
- Alaskan Malamute
- Anatolian Shepherd Dog
- Bernese Mountain Dog
- Boxer
- Bullmastiff
- Canadian Eskimo Dog
- Cane Corso
- Caucasian Shepherd Dog
- Central Asian Shepherd Dog
- Dobermann
- Dogue de Bordeaux
- Estrela Mountain Dog
- German Pinscher
- Great Swiss Mountain Dog
- Kangal Shepherd Dog
- Landseer (European Continental Type)
- Leonberger
- Mastiff
- Neapolitan Mastiff
- Newfoundland
- Portuguese Water Dog
- Pyrenean Mastiff
- Pyrenean Mountain Dog
- Rottweiler
- Russian Black Terrier
- Samoyed
- Schnauzer
- Schnauzer (Giant)
- Schnauzer (Miniature)
- Shiba Inu
- Shikoku
- Siberian Husky
- Spanish Mastiff
- St Bernard
- Tibetan Mastiff
- Tornjak
- Yakutian Laika

DOG ID #	CALL NAME	BREED	RUN 1	RUN 2	Enthusiasm (15)	Skill (15)	Speed (25)	Agility (25)	Endurance (20)	1st TOTAL	Notes	Enthusiasm (15)	Skill (15)	Speed (25)	Agility (25)	Endurance (20)	2nd TOTAL	Notes	FINAL TOT	
										0							0		0	
										0							0		0	
GROUP 6																				
236	WALKER	BOXER	1	1	13	13	21	21	16	84		14	13	22	22	17	88		172	
302	WINK	DOBERMAN	1	1	13	13	20	21	17	84		13	13	22	21	16	85		169	
303	BLITZ	DOBERMAN								0							0		0	
										0							0		0	

DOG BREED GROUPS

Group 7 (Non Sporting)

****Runs in Group 2 for QLCA Lure Coursing**

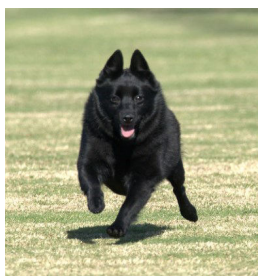
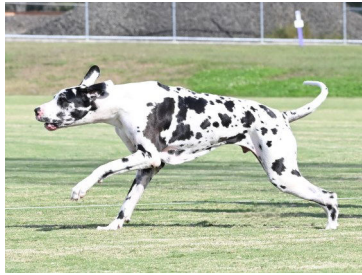

- Australasian Bosdog
- **Boston Terrier**
- British Bulldog
- Canaan Dog
- Chow Chow
- Dalmatian
- Eurasier
- French Bulldog
- German Spitz (Mittel & Klein)
- Great Dane
- Japanese Spitz
- Karelian Bear Dog
- Keeshond
- Lhasa Apso
- Peruvian Hairless Dog (Large)
- Peruvian Hairless Dog (Medium)
- Peruvian Hairless Dog (Small)
- Poodle (Standard)
- Poodle (Miniature)
- Poodle (Toy)
- Schipperke
- Shar Pei
- Shih Tzu
- Tibetan Terrier
- Xoloitzcuintle

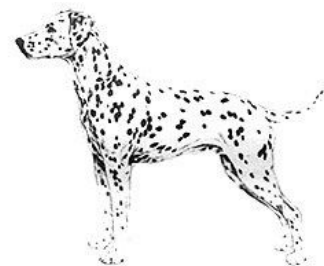

DOG ID #	CALL NAME	BREED	RUN 1	RUN 2	1st TOTAL					Notes	2nd TOTAL					Notes	FINAL TOT
					Enthusiasm (15)	Skill (15)	Speed (25)	Agility (25)	Endurance (20)		Enthusiasm (15)	Skill (15)	Speed (25)	Agility (25)	Endurance (20)		
GROUP 7										0					0		0
183	Eddie	PERUVIAN HAIRLESS	1	1	11	11	19	18	15	74	10	10	15	15	10	60	134
304	ARAGON	GREAT DANE	A	A						0					0		0
305	RAVENCLA	GREAT DANE	1	1						50	11	10	20	20	10	71	121
312	PUMPKIN	GREAT DANE	1	1						50	10	10	15	15	10	60	110
310	BABY	SCHIPPERKE	1	1						50	13	13	22	22	17	87	137

DOG BREED GROUPS

Unregistered

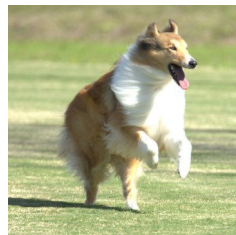
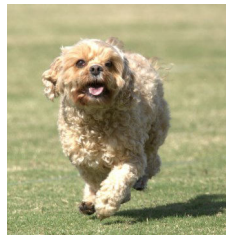

DOG ID #	CALL NAME	BREED	RUN1	RUN2	1st TOTAL					Notes	2nd TOTAL					Notes	FINAL TOT	
					Enthusiasm (15)	Skill (15)	Speed (25)	Agility (25)	Endurance (20)		Enthusiasm (15)	Skill (15)	Speed (25)	Agility (25)	Endurance (20)			
										0						0		0
										0						0		0
										0						0		0
										0						0		0
86	AMOS	FOX TERRIER X MINI FOXIE	1	1	13	12	20	20	17	82	13	13	21	22	16	85		167
218	BEAR	GOLDEN RETRIEVER X LABRA	1	1	11	12	20	19	16	78	12	12	21	21	16	82		160
97	BUCK	MASTIFF	1	1	13	13	20	20	17	83	14	13	22	21	16	86		169
99	CHEWIE	STAFFY X MINI FOXIE	1	1	13	13	22	21	17	86	14	13	22	22	17	88		174
187	CODA	ROUGH COLLIE	1	1						50	11	11	15	15	12	64		114
262	DIESEL	BORDER COLLIE X KELPIE	1	1	13	12	22	21	17	85	14	13	22	22	16	87		172
298	LOKI	GOLDEN RETRIEVER	1		13	13	22	21	17	86						0		86
231	NEGI	BULL ARAB X	1		13	13	21	20	17	84						0		84
253	PIXIE	WHIPPET	1	1	14	13	21	21	17	86	14	14	22	22	17	89		175
130	SUMMER	KELPIE X STAFFY	1	1	14	13	22	22	17	88	14	13	22	22	17	88		176
274	TONTO	CATTLE DOG X	1	1	13	13	21	20	17	84	14	13	21	21	17	86		170
163	TRIXI	POODLE X	1	1						0	DNR					0	DNR	0
145	ZARA	CAVOODLE	1	1	14	12	20	19	16	81	11	11	20	20	15	77		158

DOG BREED GROUPS

Meet some of our Puppies / First timers

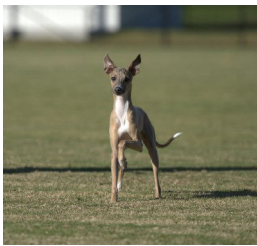
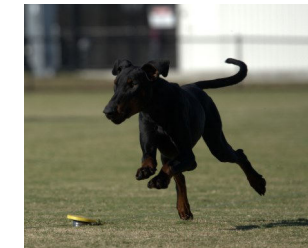
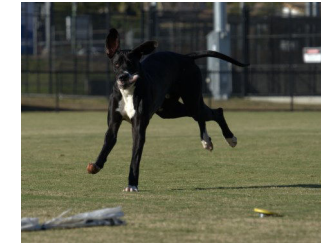
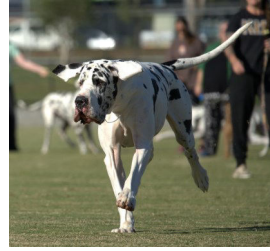

DOG BREED GROUPS

Non-Members



DOG ID #11	CALL NAME	BREED	RUN 1	RUN 2	Enthusiasm (15)	Skill (15)	Speed (25)	Agility (25)	Endurance (20)	1st TOTAL	Notes	Enthusiasm (15)	Skill (15)	Speed (25)	Agility (25)	Endurance (20)	2nd TOTAL	Notes	FINAL TOTAL
NON-MEMBERS																			
N2	MATILDA	PETITE BASSET GRIFFON	1		11	12	20	20	17	80							0		0
N3	GEORGE	BRACCO ITALIANO	1		11	11	19	18	16	75							0		0
N4	NUGGETT	FRENCHIE X	1	1	13	12	21	21	17	84		14	13	22	21	16	86		170
N6	VINNIE	DOBERMANN	1	1	13	12	21	20	17	83		13	13	21	21	16	84		167
N8	TARTAN	BOXER	1	1	13	12	21	20	17	83		13	13	21	21	16	84		167
N9	AKIRA	ROUGH COLLIE	1							0							0		0
N10	JAZZ	BORDER COLLIE	1	1						0	DNR	10	10	15	15	10	60		60
N11	PEPPER	BORDER COLLIE X	1	1	13	12	20	20	17	82		12	12	20	20	15	79		161
N16	ZODIAC	GREAT DANE	1	1						0	DNR	10	10	15	15	15	65		65
N17	FIREFLY	GREAT DANE	1	1	12	12	20	19	17	80		13	13	20	21	16	83		163
N18	JETT	SIBERIAN HUSKY X SW	1	1	12	12	20	20	17	81		13	13	21	21	16	84		165
N19	FERGUS	IRISH TERRIER	1							0	DNR						0		0
N20	BONNIE	BOXER	1	1	13	12	21	21	17	84		13	13	22	21	16	85		169
N21	MOLLY	PAPILLION								0							0		0
N22	MARSHMALLOW	CORGI								0							0		0
N23	WILLOW	CORGI								0							0		0
N24	RUFUS	GREAT DANE								0							0		0
N25	MISTY	ITALIAN GREYHOUND								0							0		0
N26	GRACIE	MINI POODLE X	1	1						50		13	12	21	21	16	83		133
N27	ROGER TAYLOR	MINI POODLE X	1	1						50		12	12	21	21	15	81		131
N28	DONNA	IRISH TERRIER			12	11	20	20	16	79							0		79
N29	LARRY	BEAGLE								0							0		0

VOLUNTEERS NEEDED



Volunteers Please?!

Help to lay the course out and set up the judges' shelter.

Learn to be a Gate Steward, Huntsmaster, or Lure Controller – any of the Committee members will show you what to do. The more help we have the smoother the day will run. Even if you can only help for half an hour – it will be greatly appreciated, and you will certainly see and learn a great deal! On race days, presentation doesn't start until all equipment is packed away. So the more hands to help, the sooner the day's scores are announced.

Field Position Descriptions:

CHIEF STEWARD - ROLE AND FUNCTIONS.

Role:

- To record the runs of each dog that courses on the day.
- To control movement of dogs onto the coursing field.
- To control the efficient running of the event by ensuring that the next dog is ready to go as soon as the dog from the previous run is back on leash. It is not necessary to wait for the previous dog to leave the field as this can slow down the overall day's events.

Functions:

- Calls, by breed, the dogs due to run and advises owners of other breeds to get their dogs ready.
- Marks off each dog as it runs.
 - If a dog is absent, this is recorded.
 - If a dog does not run the 2nd course of the day, this is recorded
- Sends out the next dog as soon as the dog on the field has completed its run and is back on a leash.
- Notifies the judge of each breed change and of the number of the dog that is about to run.
 - The judge is notified of which dog has an identifying collar or colour when several dogs are coursing together.
 - The judge is notified if a dog is being run as a pacer for a new or novice dog.
- The Chief Steward has the authority to permit a dog to run out of breed order under extenuating circumstances:
 - Owner has a valid reason for arriving late or leaving early.
- Organises the running of the Invitation events with dogs run in batches to enable vetting between runs and the commencement of the second runs within the 10 minute timeframe.
 - Hands the vetting card to the handler on the completion of each run, noting the time when the dog is to return for its vet check.
 - Notifies the judges if any dog is withdrawn by the Vet.



HUNTSMASTER - ROLE AND FUNCTIONS.



Role:

- To control the start of each course.
- To check that the dog is properly restrained and can be released safely.
- To check that the judges, lure operator and handler are all ready for the start of the run.
- To give the order for the dog to be released after the lure.
- Along with the judges, can order the lure driver to stop the lure if the dog appears to be caught in the lure rope or if the dog appears to be injured, until it gets caught.

The Huntsmaster has an important role in ensuring the safety of the dog and handler. As the lure passes, the dog exerts a great deal of pressure on the lead and the handler as it tries to get away to chase the lure. If the handler does not have the dog prepared safely for the release, both handler and dog could be injured. The handler can be knocked over and even dragged by one of the large strong breeds of dogs. The collar and lead must clear the dog so as not to tangle or strike the dog as it pulls free on the release.

If during the running of the course, the dog catches and stops the lure, the Huntsmaster must ensure that the dog is clear of the lure before re-starting the course.

Starting to course:

Checking collars and leads:

- Check that all collars have been removed.
- Check that buckles are clear of the dog.
- Check that the handler is standing on the loose end of the lead so that it will not whip out and catch on the dog.
- If a slip lead is used, check that it is threaded correctly so that the collar pulls free as the dog starts to run.
- Do not stand too close or in front of the dog.
- Ask on radio if judge is ready
- Ask handler if dog is ready
- Tell lure driver that dog and judge are ready
- Call **go** for dog to be released when the lure has passed the dog and is at the distance most suitable for that particular breed of dog.
 - Fast dogs need the lure to be approximately 5 metres ahead of them
 - Slower dogs and dogs who easily become unsighted need to be released sooner - approximately 1 – 2 metres ahead of them.

Completing the course:

- If necessary, assist handler to catch the dog.
- Once the dog is back on lead, advise the handler to leave the field as quickly as possible through the exit gate.

LURE DRIVER - ROLE AND FUNCTIONS.

Role:

- Without a lure driver, there cannot be any coursing.
- To plan the course layout for the day's lure coursing.
- To drive the lure around the course for the dogs to follow.

Functions:

- Sets out the course with pulleys and cord. This must include:
 - estimating the distance of the course.
 - angles of direction changes are not too sharp.
 - checks the condition of the ground to reduce risk of injury to the dogs.
- Sets up the bike.
 - Set the tension of the cord so that it will run smoothly but not break from too much tension.
- Drives the lure when the dog is ready to run as signalled by the huntsmaster.
 - the driver needs to be aware of the running style of different breeds of dogs.
 - The lure needs to be kept in a position ahead of the dog but still within that particular breed's sighting ability. Some dogs will become unsighted and lose the lure if it is too far ahead. Other dogs such as the sighthounds will catch the lure if it is not far enough ahead.
 - Stops the lure immediately the dog appears to be caught in the cord or if the dog appears to be injured.

The position of lure driver requires training from Ian Smith. The prospective driver must learn how to prepare the bike and the pulleys and how to set out the course. There must be an awareness of the way that different breeds course and how to manage the speed and distance of the lure to suit different breeds and dogs. This takes time to learn but Ian is only too willing to teach interested members.

SPONSORS



Keith Simmons

Naadirah Salukis



Drakes.



Sponsorship

At all race meetings, prizes are awarded to the top dog in each group. These prizes are donated by people who are willing to sponsor a meeting. We are always looking for sponsorship for the Club. If you can help out or know any organisation willing to sponsor a meeting, please notify our Public Relations officer or the Racing Secretary.